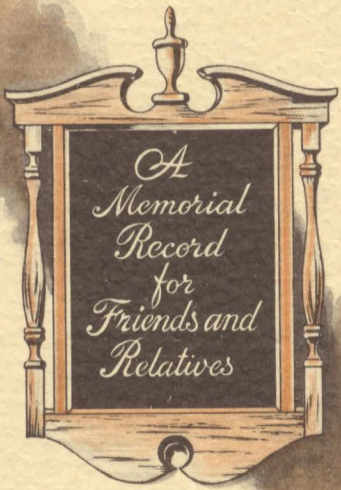
A
Memorial
Record
for
Friends and
Relatives

Old North Church

In my Father's House
are many mansions:
if it were not so, I
would have told you.
I go to prepare
a place for you,
And if I go and
prepare a place for
you, I will come
again, and receive
you unto myself...
that where I am,
there ye may be also.

John: 14-2.

In Memory of

LAURA A. BAIN

Date of Birth

SEPTEMBER 5, 1874

Date of Death

OCTOBER 25, 1952

Services from

CHAPEL

Clergyman Officiating

JOHN S. KNECHT

Final Resting Place

ZION CEMETERY

Old North Church

N.

REFERENCE
DO NOT CIRCULATE

VIGO COUNTY PUBLIC LIBRARY
TERRE HAUTE, INDIANA

In Charge of Services
DOLPH CROSS FUNERAL HOME
Terre Haute, Ind.

© N. R. CO. SPGFLD., ILL.

THE BAIN FAMILY

Submitted by:
Mae Pauline Bain Prose
Greencastle, IN

Elizabeth Ann Peo
b.Nov.24,1973-Plymouth,Indiana
(Marshall Co.)-Saturday,7:07 A.M.
blue eyes, auburn hair

daughter of

Carl James Peo (son of Carl & Marion Peo)
b.March 19,1946-Michigan City,(La Port Co.),Indiana.
Blue eyes ,sandy hair.-approx. 5 feet 8 inches.
many allergeries,serious enough to be unable to serve in the arm forces.
Graduated from Indiana State University(Terre Haute Indiana.He was dorm director in the first coed dorm. M.A. degree in business administration.-Belongs to Professional Golf Association.-Is employed by city of Terre Haute at the new golf course.
He married,July 19,1969,at the Maplewood Christian Church in Terre Haute(Vigo Co.),Indiana, Paula Jane Prose.

Paula Jane Prose (daughter of Wilbur & Pauline Prose)
b. April 17,1946-Union Hospital,Terre Haute,(Vigo Co.),Indiana.--Wednesday, 5 A.M.
Blue eyes,auburn hair-approx. 5 feet 4 inches
Graduate from I.S.U. in Terre Haute,In.Has her M.S. Elementery Ed.-Taught in Terre Haute,Michigan City schools before Beth was born. Subs yet.
Democrat Protestant

VIGO COUNTY PUBLIC LIBRARY
TERRE HAUTE, INDIANA

REFERENCE
DO NOT CIRCULATE

Special Collections

Thomas Lloyd Prose
b.March 15,1974-Indianapolis, In."Old St.Vincents Hospital-Marion Co. ?-Friday, 12:36 A.M.
dark brown eyes,dark auburn hair.

son of

Wilbur Emerson Prose,Jr. (son of Wilbur & Pauline Prose)
b.Nov. 8,1943-Terre Haute,Vigo Co.,Indiana-Monday 3:30 P.M. C.W.T.
Dark brown eyes,dark auburn hair- 6 feet 1 inch tall
Graduated Garfield High School(T.H.I.)-Joined the Air Force;was a "scope dope".-Became a firefighter for the city if Terre Haute;left this to work for Indiana Bell(Ma Bell) Telephone Co.
He is Past master of Humboldt Lodge #42 F.&A.M.
He is a member of the Swords of Bunker Hill;and Kerman Grotto.
Democrat Protestant
Married December 19,1967,Indianapolis,Indiana

Carolyn Ann Hiatt (daughter of Don & Mary Hiatt)
b.December 22,1946-Crawfordsville,Montgomery Co., In.
Dark brown eyes,dark auburn hair- under 5 feet tall.
Graduated from Indiana State University
Has her Master degree in Elementery Ed.-Taught before Tom was born.
Catholic

Jacquelyn Loraine Prose (daughter of Wilbur & Pauline Prose)
b.June 29,1941-9 P.M.-Sunday;Terre Haute,Vigo Co., Indiana--Union Hospital
Hazel eyes,auburn hair- 5 feet 6 inches tall
Attended I.S.U. 3 years.-worked for Indianapolis Times.-Hulman & Co.,THI.-Indiana University in Bloomington.I.U P.U.I. foundation in Indianapolis;Welfare Department in Bloomfield;now works for the City of Bloomington,Indiana.
Married May 8,1965--Divorced Oct.,1967
Monroe Co.,Indiana. No children;maiden name restored.
Democrat Protestant

1978- Employed at Indiana University.

Jacquelyn Loraine Prose

Wilbur Emerson Prose

Paula Jane Prose

children of

Wilbur (Wilber) Emerson Prose (son of Ed. &Elsie Prose)
b.June 11,1914 -Terre Haute,Vigo Co.,In.-At home.
Blue eyes,brown hair- 5 feet 10 1/2 inches
Graduated from Garfield High School in Terre Haute,In.
Worked in the C.C.C.s.;at the Wabash Fibre Box Co, joined the Terre Haute Fire Department in 1942. He was captain of his company when he retired in Dec.,1967.He had been captain for 15 years.-After retiring from the Terre Haute Dept. he became fire chief at the Indiana State Farm(a penal instution at Putnamville,Indiana) He had many other tasks too.-Has high B/P;Diabetes;skin Ca.
"Bud",as he is also called,is passed master of Humbdolt Lodge #42 F.&A.M.-Swords of Bunker Hill;Kerman Grotto;Scottish Rite (Terre Haute);York Rite and a Sir Knight of the Commandery (Terre Haute) #16
Democrat Protestant

married July 14,1939-Vermillion Co.,In.

Mae (May) Pauline Bain(daughter of Leslie & Grace Bain)
b.Aug. 2,1918-3:45 P.M.-Friday-Terre Haute,In. at home.
Hazel eyes,auburn hair 5 feet 4 1/2 inches.
Graduated from Union Hospital School of Nursing Terre Haute,Vigo Co,Indiana 1939
Worked private duty,staff nurse,head nurse of Central Supply,and Recovery Room Nurse.-Went inactive 1976. Has high B/P;gouty arthritis.
Member Order of Eastern Star Terre Haute Chapter#43.
Democrat Protestant

Leslie Emerson (Lee) Bain III
b.June 5,1951-Terre Haute,In.
Teacher & Librarian
Graduated-Indiana State University-THI

son of

Leslie Emerson Bain,Jr.(son of Leslie & Grace Bain)
b.December 4,1922-6:45 P.M.-Terre Haute,Indiana
Served in WW II in Army-in Europe.
Graduated Indiana State College(University)THI
Teacher of music restores old pianos

Married-September 25,1943--Army Post in Mississippi

his wife
Dorothy Mae Dowen(daughter of Reuben & Elnora Dowen)
b. January 5,1922--Terre Haute,Indiana
Graduated Indiana State University-THI
Teaches English

James Vallette Connor,Jr.(son of James & Vera Connor)
b. October 11,19
Attended Gerstmyer High School in Terre Haute,In.
Served in W.W.II in the Marines in the Pacific.
Bartender

Married March 31,1946-Vigo Co.,In.

his wife
Charlotte Ellen Bain-(daughter of Leslie & Grace Bain)
b. January 10,1925--6:45 A.M.-Terre Haute,In.

Graduated Indiana State College(University)-THI
Music Teacher-Vocal, instrumental,& band.
E.U.Methodist Church
(formerly First E.United Brethern)

Mae Pauline Bain
Leslie Emerson Bain,Jr.
Charlotte Ellen Bain

children of

Leslie Emerson Bain(son of Millard & Annie Bain)
b May 27,1896-10:50 P.M.-Terre Haute,Indiana.
d.February 15,1952-Vigo Co. Indiana.(uremia)
c.Roselawn Cemetery--north of North Terre Haute,In.
Build most of his home
5 foot 10 inches tall brown eyes,dark brown hair.
Attended Grafield High School(needed 2 credits)
Protestant(First U.B.) Republican
Member of Euclid F.& A.M. Lodge #573.
Redmen Lodge.
Worked for Hulman & Co.
Supervisor of spice,coffee mill,peanut roasters;
was also over Clabber Baking Powder until it became
a separate department because of its wide useage after
the war.
Skilled with his hands(made"Doll Houses"for daughters)
Married-March 17,1917-Vigo Co.,Indiana

Grace Vonletta Jensen(daughter of Harry & Pearl Jensen)
b.May 7,1900 -Clay City,Clay Co.,Indiana
5 foot blue eyes honey blonde hair
Attended Wiley High School Terre Haute-did not finish
married students were not allowed to go to school.
Democrat First U.B.(later known as
First E.U.Methodist)

restruarnt-owner operator has high B/P

skilled with her hands

Leslie Emerson Bain

Sarah Ann Young Bain

son of

Millard Filmore Bain (son of Daniel & Eliza J.Bain)
b. Nov.26,1861-Franklin Co.,Illinois.
d. Aug.21,1944-Terre Haute,Indiana.
c. Highland Lawn Cemetery,T.H.I.
sandy hair Republican First U.B.
carpenter contractor
married June 27,1892-Vigo Co.,Indiana.

Sarah Ann Young (daughter of John & Harriet Young)
b. July 27,1867-on 6 mile-near B owling Green,Clay Co., Indiana.
d. June 8,1922-Terre Haute,In.(cancer of breast)
c. Highland Lawn Cemetery
seamstress First U.B.

Millard's second wife (her second marriage,too)
Laura
b.Sept. 5,1874
m. 1927 or 1928
d. Oct.25,1952

Millard
&
Laura

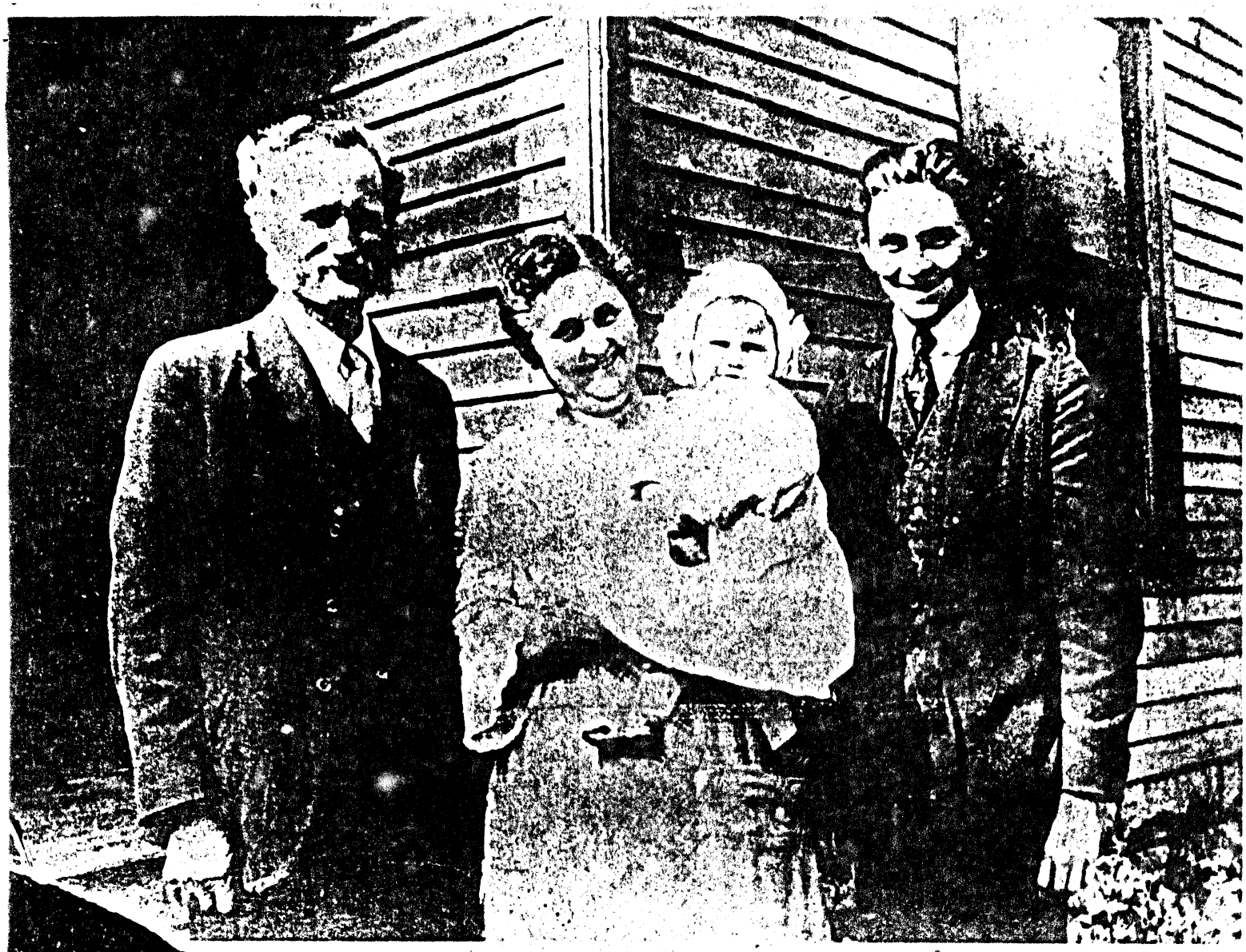

Julia A (1852-1874)
Mary E.(died in infancy)
William A.(1855-1916)
Maraney C. (1858-1896)
Nancy E. (died in infancy)
*Millard F. (1861-1944)
Martha F. (1864-1938)
Sarah E. (1867-1934)
Ora E. (1869-1924)
Rosetta (died in infancy)
Hester (1872-1887)

Daniel & 2nd wife

children of
Daniel Bain (Bane)-(son of Daniel & Nancy Bain)-(Bane)
b. 1827-White Co.,Illinois
d. June 4,1907 -Franklin Co,Illinois
c.

farmer

Eliza Jane Reese -(daughter of John & Polly Reese)-(Reece)
b. 1831-Vigo Co.,Indiana.
d. 1874-Franklin Co.,Illinois.
c.

m. Vigo Co., In -1851

Daniel married
Sarah A.Bosley Beaty (a widow)
b. 1839
d. 1918
c.

their children

Ida C.Bain(Webb)--(1876-1942)
Daniel Edgar Bain --(-Aug.,1954)
Margaret C.Bain (1883- 1977)